





Broad Acre Road , Cheltenham, Gloucestershire, GL52 3HX

£120,000

🛏 2 🍽 1 🛋 1



- Two double bedrooms
- Terraced house
- Prestbury chase development
- Open plan living/dining room
- Downstairs cloakroom
- Stylish bathroom
- The rent is £411 per month.
- Enclosed rear garden
- 40% shared ownership
- Council Tax Band: C





40% SHARED OWNERSHIP!! Originally built by Bovis Homes on the stunning Prestbury Chase development is this modern two bedroom terraced house.

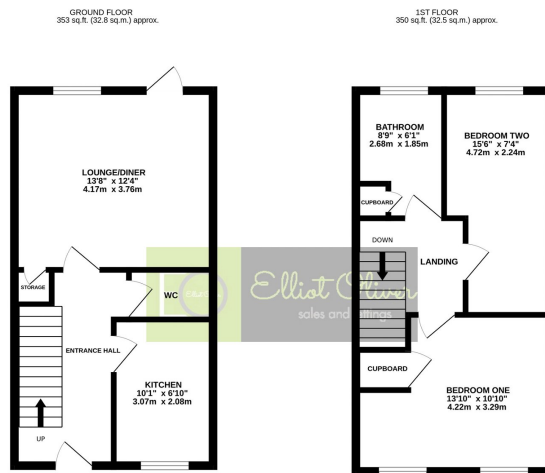

TOTAL FLOOR AREA: 743 sq.ft. (65.3 sq.m.) approx.

Whilst every effort has been made to ensure the accuracy of the foregoing particulars, the responsibility for their accuracy rests with the vendor. The vendor does not accept any liability for any errors or omissions. The information is provided for general information only and should not be relied upon for any specific purpose. The information is provided for general information only and should not be relied upon for any specific purpose. The information is provided for general information only and should not be relied upon for any specific purpose.

